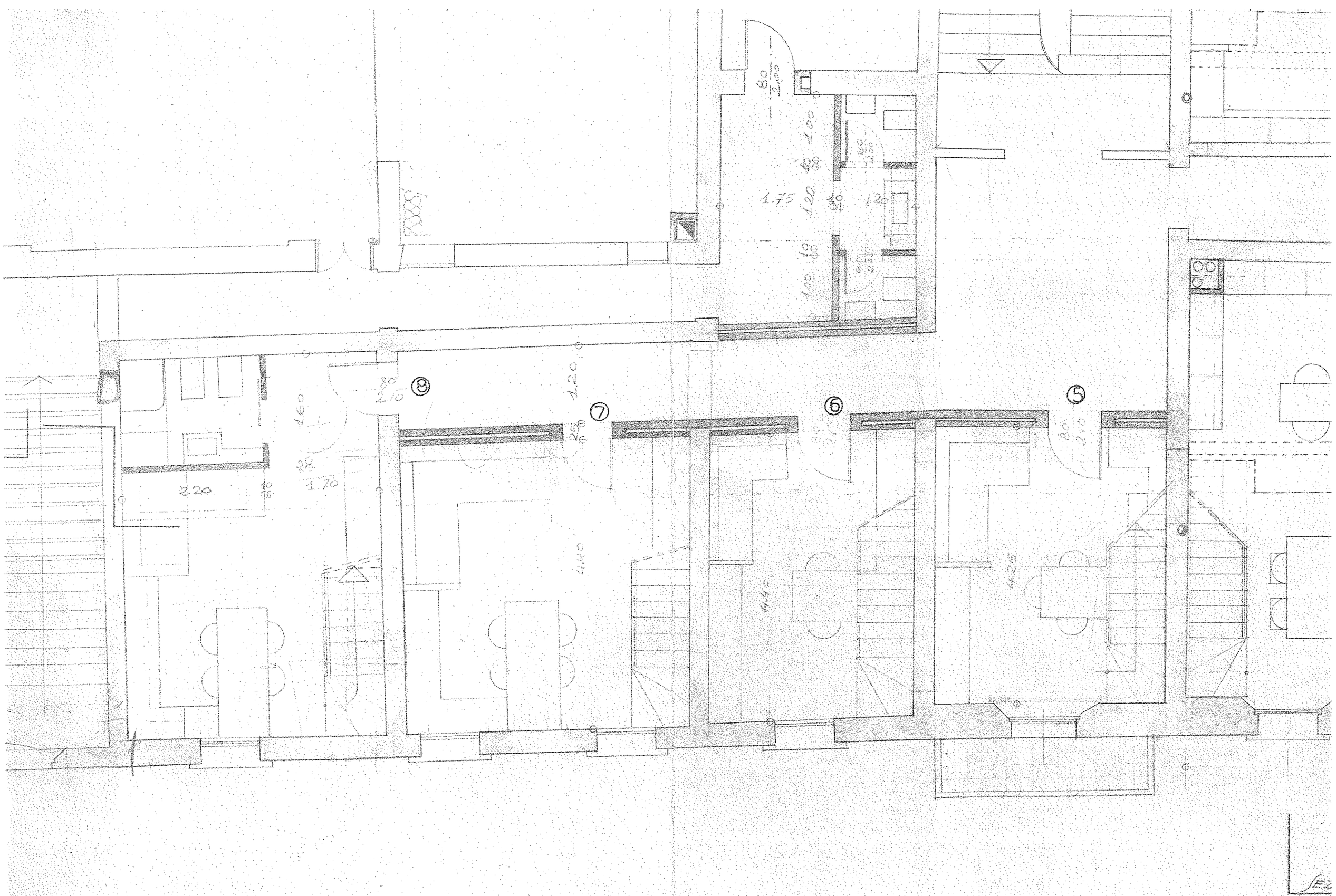

⑧
⑦
⑥
⑤
1.75
1.20
1.20
1.60
1.70
2.20
4.40
4.40
4.25